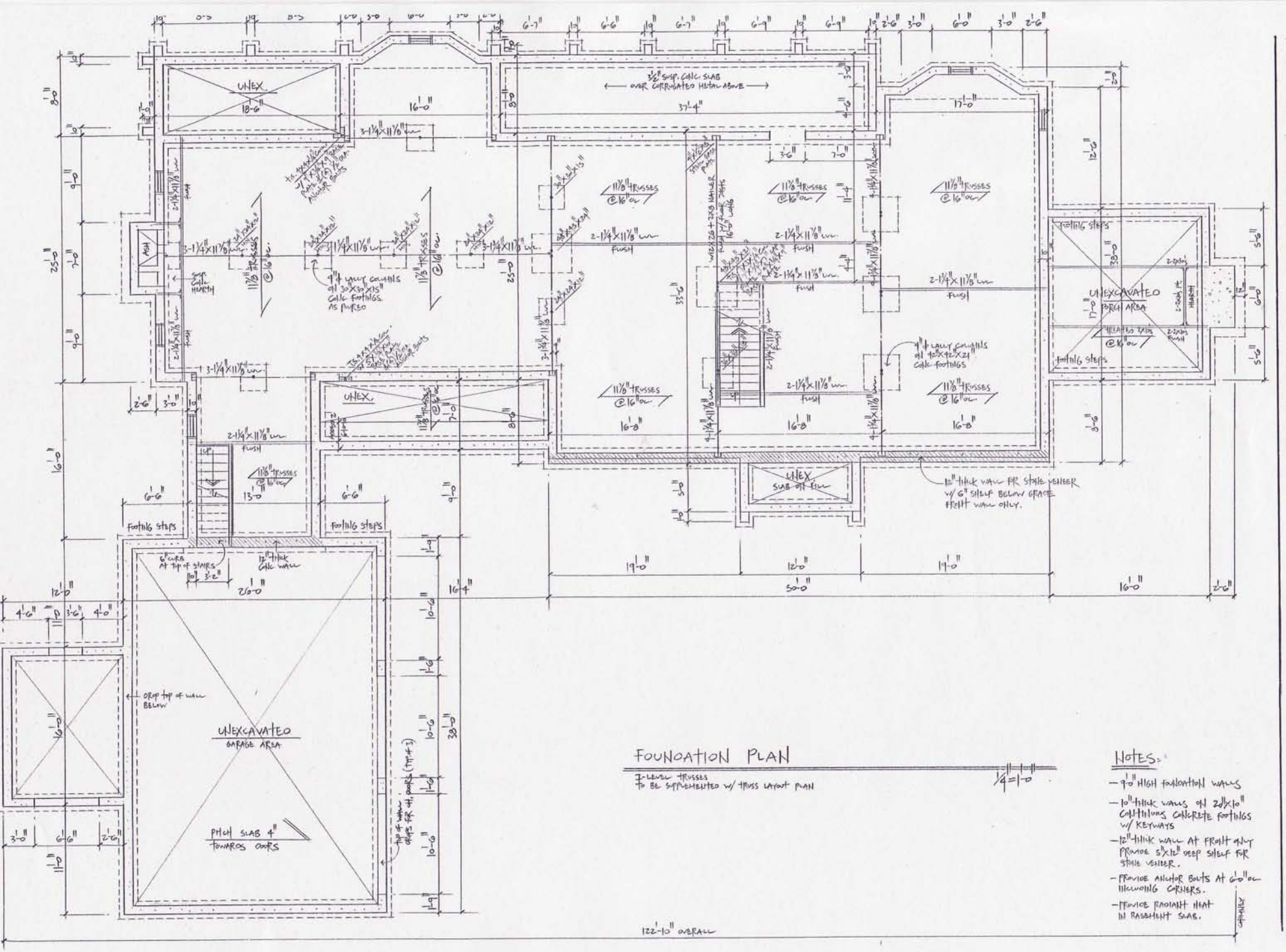

FOUNDATION PLAN

1-LEVEL TRUSSES TO BE SUPPLEMENTED W/ TRUSS LAYOUT PLAN

1/4"=1'-0"

NOTES:

- 9'-0" HIGH FOUNDATION WALLS
- 10" THICK WALLS ON 20"×10" CONTINUOUS CONCRETE FOOTINGS W/ KEYWAYS
- 12" THICK WALL AT FRONT ONLY PROVIDE 5"×12" DEEP SHELF FOR STONE VENEER.
- PROVIDE ANCHOR BOLTS AT 6'-0" OC INCLUDING CORNERS.
- PROVIDE RADIANT HEAT IN BASEMENT SLAB.

SCOTT N. LEE
-Residential Design
-Construction Drawings
-Architectural Rendering
4211 Sherman Avenue
Rock Hill, South Carolina 29730

DATE: 4-5-10

REVISED: 4-12-10 5-16-10

SCOTT N. LEE
803-327-0223
FAX. 803-328-9294

SCALE: 1/4"=1'-0"

3

FOUNDATION PLAN